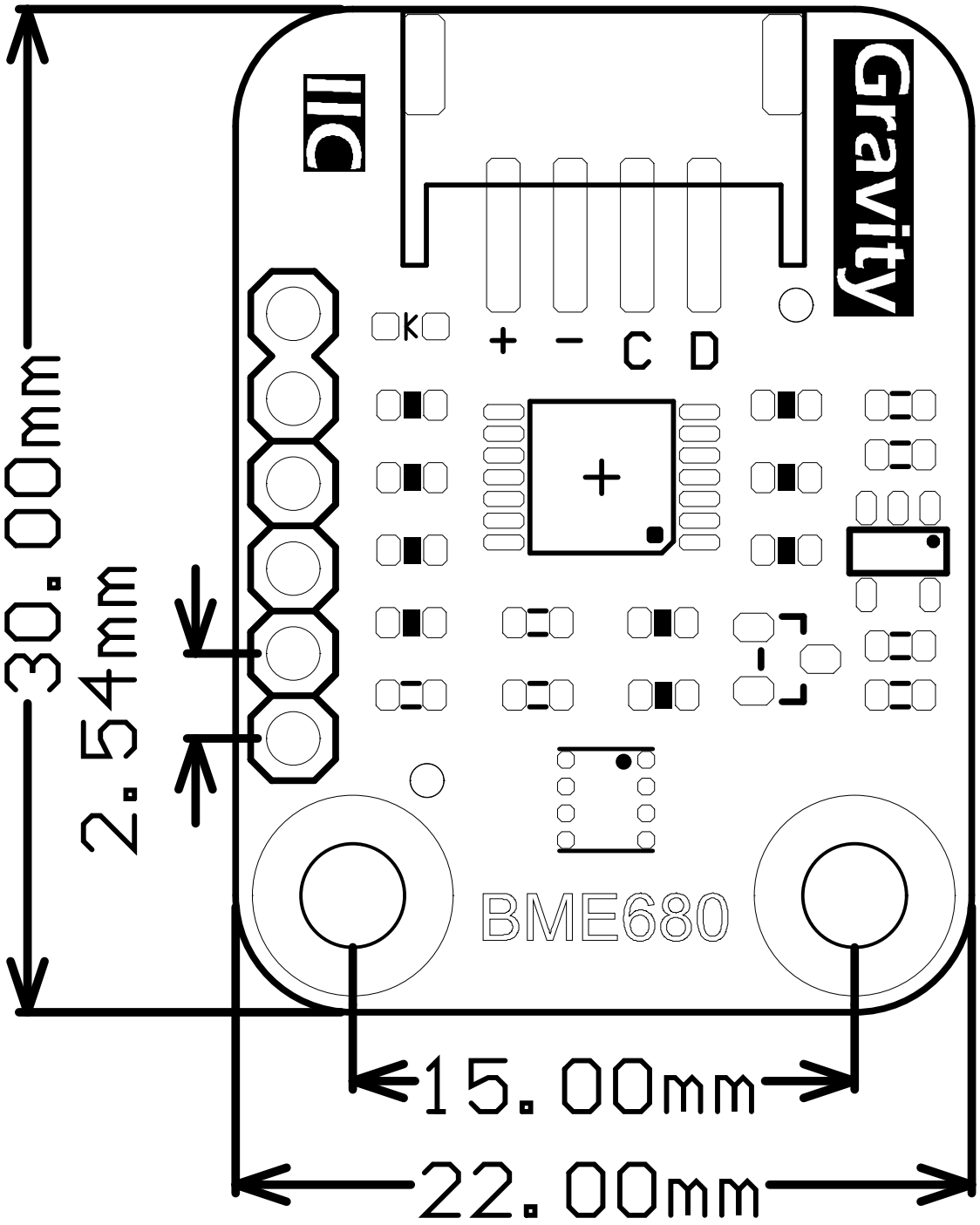
Gravity
IIC
K
+
-
C
D
BME680
30.00mm
2.54mm
15.00mm
22.00mm